

ELECTRICAL LEGEND

- WALL LIGHT
- CEILING LIGHT
- DOWN LIGHT (LOW VOLTAGE)
- FLUORESCENT LIGHT
- SINGLE POWER POINT
- DOUBLE POWER POINT
- SMOKE ALARM TO COMPLY WITH PART 3.7.3 OF THE NCC 2019
- METER BOX
- A/C DIFFUSER
- PHONE POINT
- TV POINT
- CEILING EXHAUST FAN
- CEILING FAN
- WATER PUMP
- GAS HEATING POINT

SMOKE ALARMS TO COMPLY WITH PART 3.7.3 OF THE NCC 2019
SMOKE ALARMS TO BE HARD-WIRED AND INTER-CONNECTED

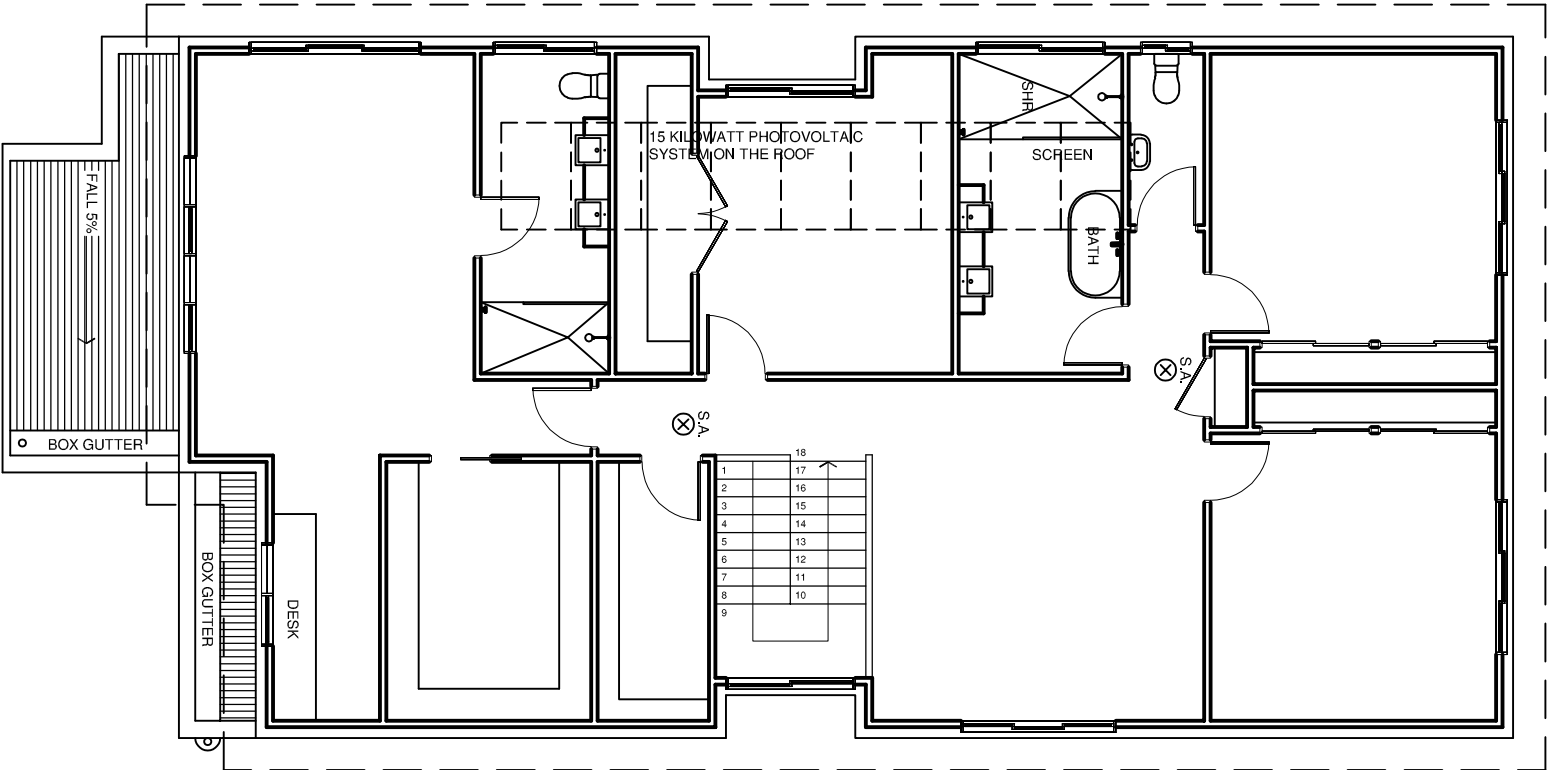

MOBRI PTY. LIMITED trading as
Peter John O'Brien & Associates
A.B.N. 49 511 228 067

3 ENSIGN PLACE
CASTLE HILL 2154
New South Wales

PH. (02) 9894 6764
MOBILE 0409 326 102
email: plans4u@bigpond.net.au
website: plans4u.com.au

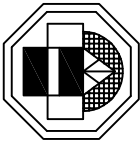

PROPOSED TWO STOREY BRICK VENEER DWELLING
SWIMMING POOL AND RETAINING WALLS

AT: Lot 128 DP 13914
5 ARNCLEFFE ROAD
EARLWOOD
FOR: A. NAHLOUS & C. MULCAHY

Electrical Layout Plans

SCALE N.T.S.
DRAWN P.O'BRIEN
DRAWING NO: 21-872/17

DATE 29.06.2022